

CLIENT: CapRidge



Version:  
V1

Prepared: 03-12-2021

**9040 Roswell Road**  
Sandy Springs, Georgia 30350

**Suite 700**

Rentable Area

**24,141 RSF**

\*Area determined according to:  
AMSO/BOMA Z65.1-2010 A

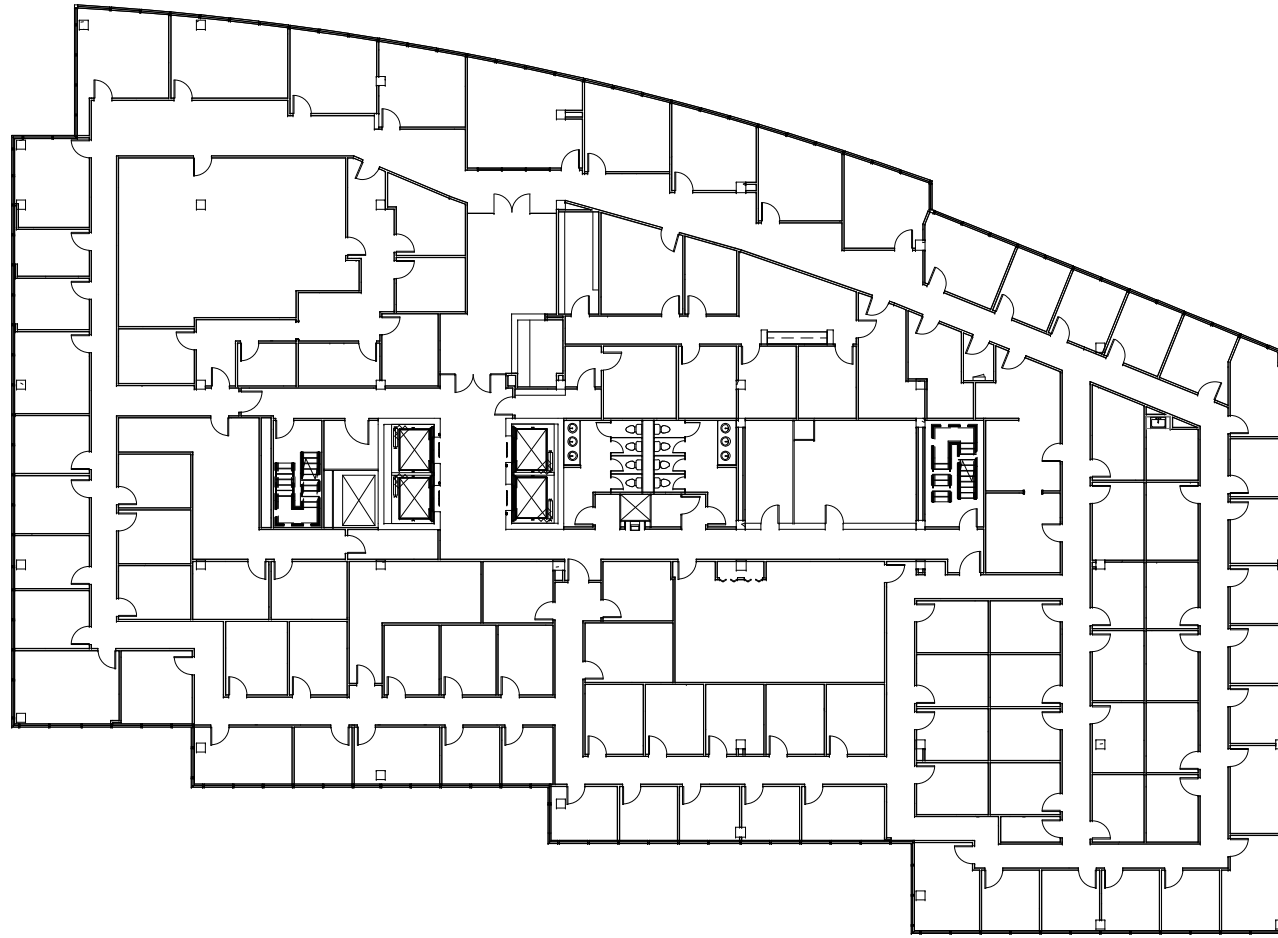
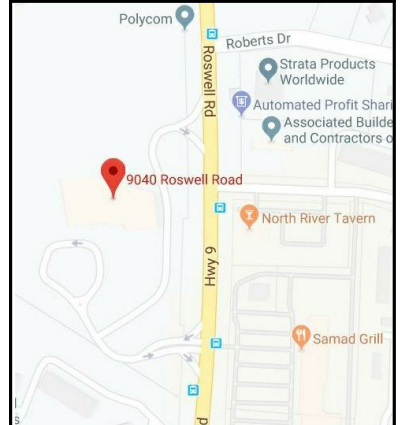

① Suite 700  
1/32" = 1'-0"

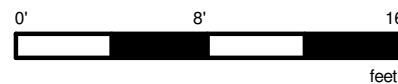

Will Tyler  
404-536-4372  
Will.Tyler@am.jll.com

David Horne  
404-995-6321  
David.Horne@am.jll.com